

8, SECTION 24,
PLAN LMP 48054

Sheet 1 of 4 Sheets

STRATA PLAN BCS # 1393

109

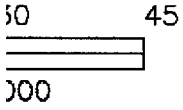

qui, B.C.
vations
5 & 80H2314

red
J.T.M.
ictor



Deposited and Registered in the Land
Title Office at New Westminster, B.C.
this 14 day of
JULY 2005.

Jan MacDonald /EP
Deputy Registrar

Civic Address:

30600 Progressive Way
Abbotsford, B.C.

SEC. 24 TP. 13

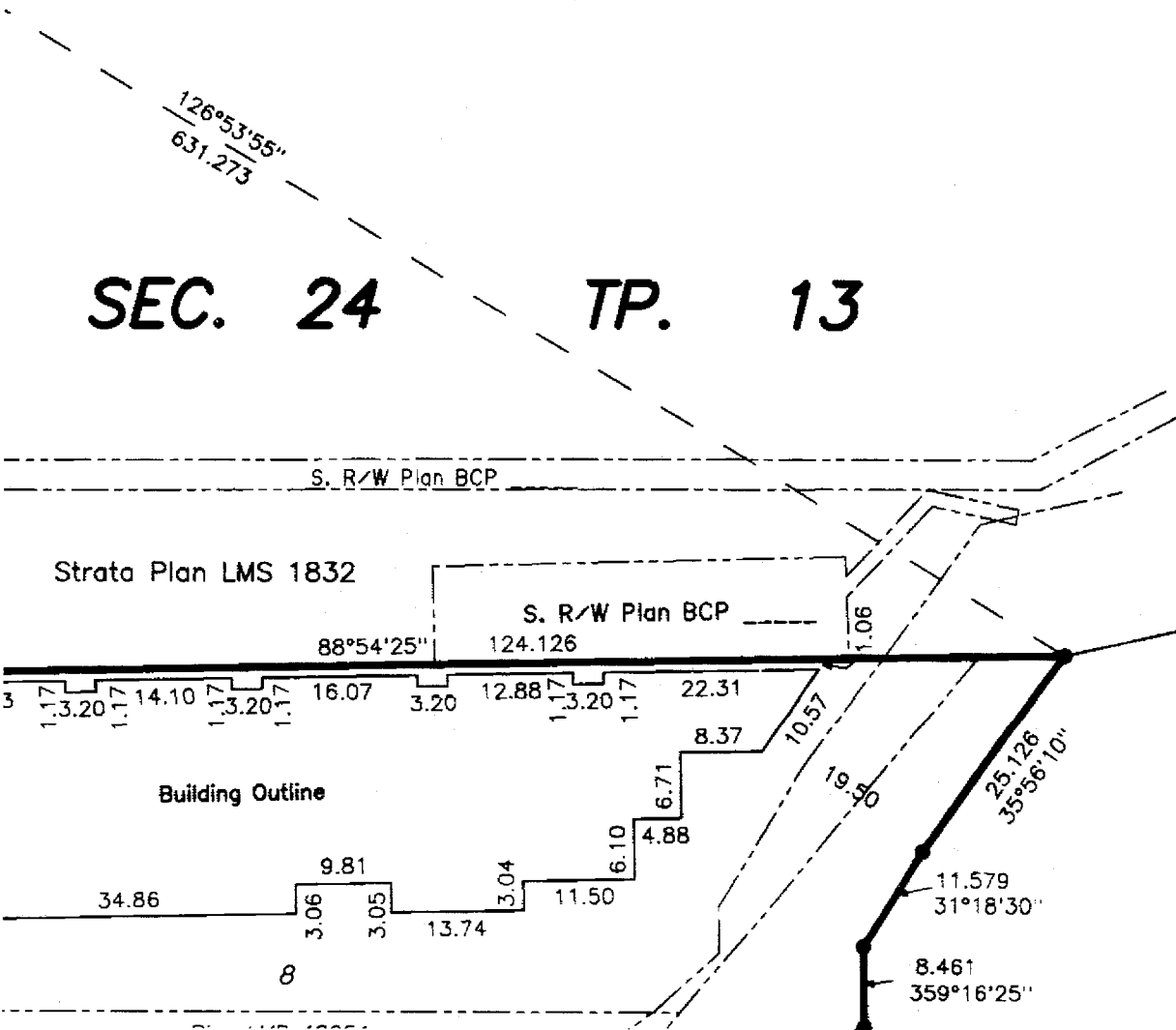

CT

Sheet 2 of 4 Sheets

STRATA PLAN BCS 1393

Owner: BRIDGE HOLDINGS LTD.
Inc. no. 283301

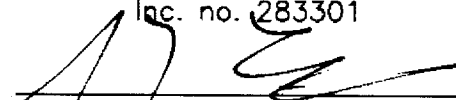
GORDON ESTRADA

Authorized Signatory (sign & print name clearly)

 **BARB BILODEAU**

Witness (sign & print name clearly)

16623-84 AVENUE, SURREY, BC

Address of Witness

SURVEY TECHNICIAN

Occupation of Witness

Mortgagee: WESTMINSTER SAVINGS CREDIT UNION

 **JUDITH LOUGHEED**
Authorized Signatory (sign & print name clearly)

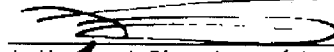
 **HELEN FRASER**
Authorized Signatory (sign & print name clearly)

 **KAREN FREDERICKS**
Witness (sign & print name clearly)

960 QUAYSIDE DR
Address of Witness **New Westminster**

STRATA PLAN BCS 1393

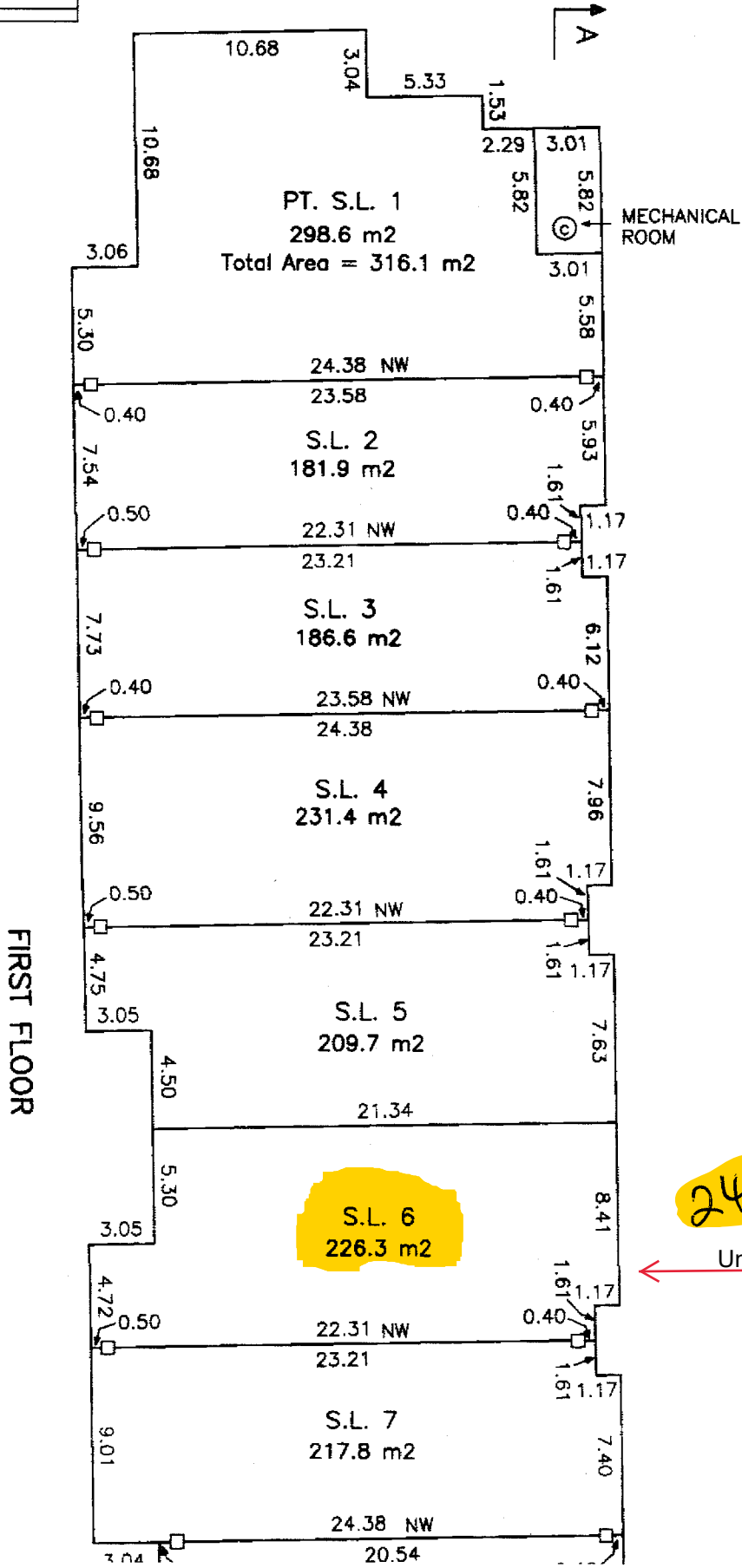
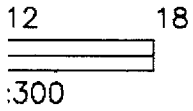

2435.87.87

← Unit 106

SECTION

Sheet 4 of 4 Sheets

STRATA PLAN BCS 1393

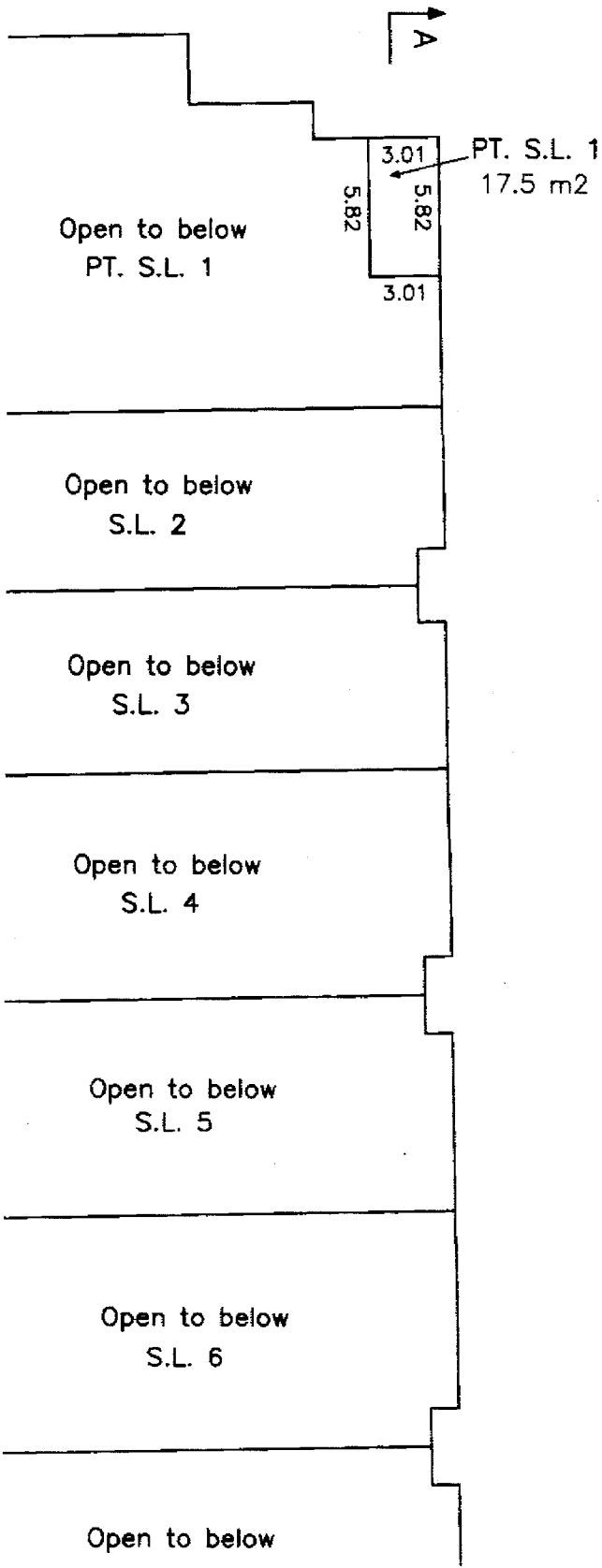

Mechanical Room	PT. S.L. 1
	S.L. 2
	S.L. 3
	S.L. 4
	S.L. 5
	S.L. 6
	S.L.

SECTION A - A'